THE SWORD INTERVAL

BY BEN FLEUTER

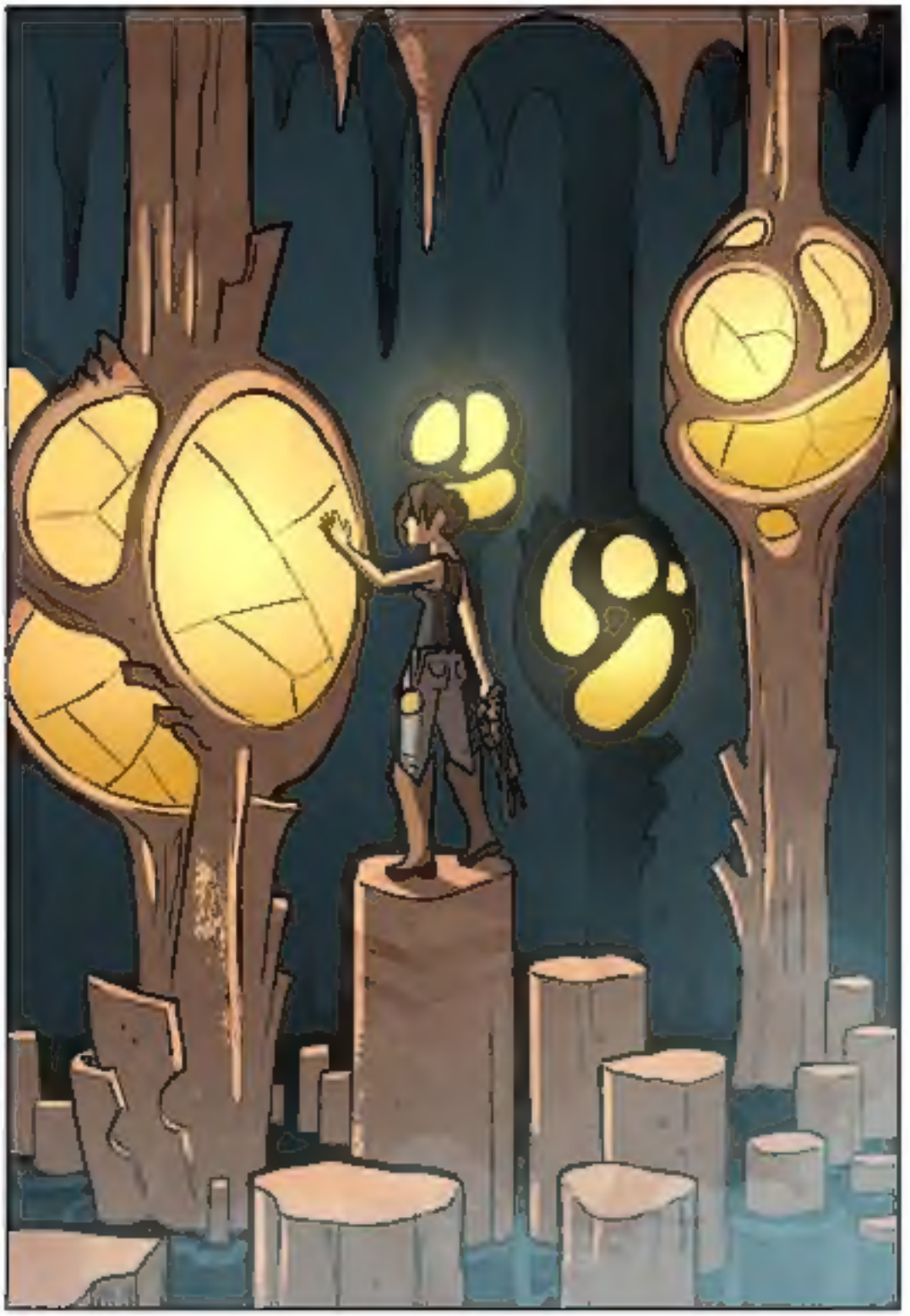

The hell is this?

HHHHHHHH

HHHAAAA

HHHHH
S-Stay back! I order you to stay back!

Your... your binding is just cracked. You've forgotten who your master is.
HAAAA

WHAK

You're confused. If you'll just let me fix it...

HHAAAAAAA!!!
Stop this! Obey me!

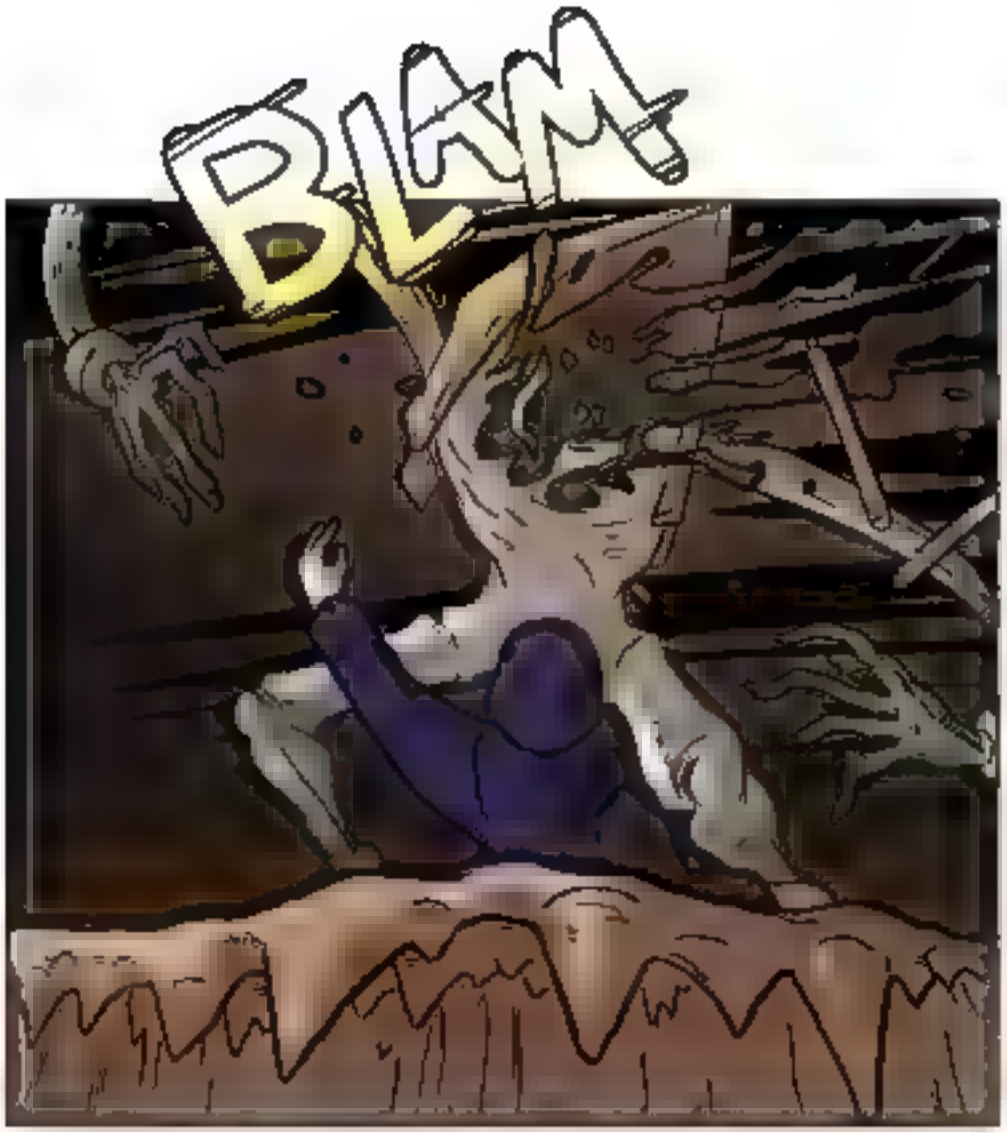
BLAM

Oh thank you! You saved me! I knew you'd take action eventually!

I knew you'd-

...
You..?

YYYOU!!!

You ruined everything!

OSH
The hell are you talking about?!

It was supposed to be Shimizu that figured this out!

NOT!

YOU!

Are you freakin' kidding me?!